

How to Enroll in Cigna Dental Coverage

Enhanced Products

These services are not administered by Academic HealthPlans.

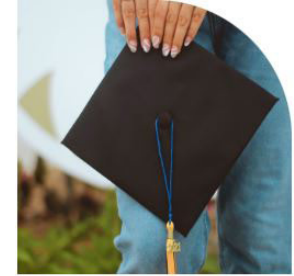

[Expand All](#)

Optional Dental Plan

[Cigna Coverage Options](#)

[Cigna Dental Coverage - Instructions](#)

[Cigna Dental Coverage - Apply Online \(only select Dental when applying\)](#)

1

Click on [Cigna Dental Coverage – Apply Online \(only select Dental when applying\)](#) on the Enhanced Products tab on your school's website.

* *Required Field*

Where do you live 

Enter your ZIP Code *

State *

Child Only Quote

What is your date of birth?

Date of Birth *

When do you want your coverage to start?

Effective Date *

Add Family Members

Add Spouse/Partner

Add Child

Show My Quote

2

Fill out information and click [Show My Quote](#) at the bottom of the page.

- The Coverage Start Date drop-down menu gives three different options for when you would like to start coverage; the following month on the 1st, and each month after that on the 1st, up to two months.
 - Example: If you are enrolling on August 28, you can start coverage on September 1, October 1 or November 1.

Add Family Members

[Add Spouse/Partner](#) [Add Child](#)

Spouse/Partner: Date of Birth

[Remove](#)

Child 1: Date of Birth

[Remove](#)

- 3** If you need to add dependents, click on the [Add Spouse/Partner](#) and/or the [Add Child](#) buttons. A box will appear to add each dependent's Date of Birth.

Where do you live [?](#)

Enter your ZIP Code *

State *

Child Only Quote

What is your date of birth?

Date of Birth *

When do you want your coverage to start?

Effective Date *

Add Family Members

What type of plan(s) are you interested in?
Please choose one.

- Dental Only
- Dental + Orthodontia Coverage
- Bundled Solutions
Dental plus coverage for Vision, or Vision and Hearing

What type of plan(s) are you interested in?
Please choose one.

- Dental Only

What is more important?

- Lower Deductibles
- Higher Annual Benefits
- Dental + Orthodontia Coverage
- Bundled Solutions
Dental plus coverage for Vision, or Vision and Hearing

4

Under “What types of plan(s) are you interested in?” select [Dental Only](#). It will then ask “What is more important?”. You will be given the same three dental plan options, regardless of what you choose here.

Here are your Cigna Dental Plan Quotes!

ZIP Code:
Date of Birth:

 [Save & Email Quotes](#)

[Print Quote](#)

<p>Cigna Dental 1000</p> <p>total monthly cost</p> <p>BUY NOW</p> <p>Benefit Maximum \$1,000 per person/year</p> <p>Annual Deductible \$50 per person/year \$150 family</p> <p>Covers preventive & basic/major restorative care</p> <p>Visit any dentist, or find a Cigna Advantage dentist to save more.</p> <p>View Plan Details</p>	<p>Cigna Dental 1500</p> <p>total monthly cost</p> <p>BUY NOW</p> <p>Benefit Maximum \$1,500 per person/year</p> <p>Annual Deductible \$50 per person/year \$150 family</p> <p>Covers preventive & basic/major restorative care + orthodontia</p> <p>Visit any dentist, or find a Cigna Advantage dentist to save more.</p> <p>View Plan Details</p>	<p>Cigna Dental Preventive</p> <p>total monthly cost</p> <p>BUY NOW</p> <p>No Deductible No Benefit Maximum</p> <p>Covers preventive care</p> <p>Visit any dentist, or find a Cigna Advantage dentist to save more.</p> <p>View Plan Details</p>
--	--	---

5

Three dental plans will be shown. The total monthly cost is based on your date of birth and zip code; if you added dependents, their costs will be included in this cost. Choose a plan by clicking the [BUY NOW](#) box underneath the plan name. Once a plan is selected, you will be presented with an Application screen where you will provide your demographic information (e.g., full name, address) and provide payment details. Your application will be processed after inputting payment information.

Questions?

Call 1-866-438-2446, press 3 then press 2. You will be transferred to a licensed Cigna agent.

NOTE: This service is not administered by Academic HealthPlans.